

**93rd Missouri Women's Amateur  
13th Missouri Women's Mid-Amateur  
Porto Cima, Sunrise Beach  
July 17-19, 2023**



Ellen Port  
9 Missouri Amateur  
Championships



Faith Belmear  
& Ellen Port



Sarah Bell  
2021 Champion



Jess Meek  
2017 Champion

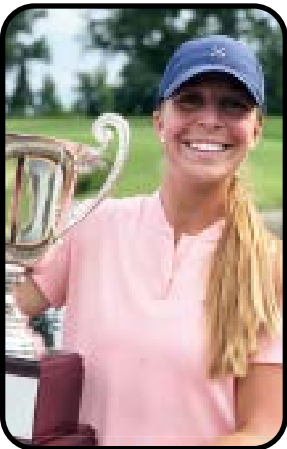

Michelle Butler  
2019 Champion



Abby Glynn  
2020 Champion

**2022 Women's Amateur  
Norwood Hills CC, St. Louis  
Par 71**

1	Faith Belmear, Springfield .....	72-68-67 - 207
2	Siena Minor, Columbia .....	69-71-70 - 210
3	Kayla Pfitzner, Ozark .....	71-72-70 - 213
4	Grace Aromando, St Charles.....	76-71-67 - 214
	Lyla Louderbaugh, Buffalo .....	74-72-68 - 214
6	Nicole Rallo, Wentzville .....	74-74-71 - 219
7	Ellen Port, St. Louis .....	73-75-72 - 220
8	Emily Dannegger, St. Louis .....	77-76-69 - 222
	Brooke Wagner, Rogersville .....	76-74-72 - 222
10	Faith Hopkins, Springfield .....	78-73-73 - 224
	Ella Overstreet, Jackson .....	77-71-76 - 224

**2021 Women's Amateur  
Mules National, Warrensburg  
Par 70**

1	Sarah Bell, Jackson .....	65-70-68 - 203
2	Michelle B. Parrish, Columbia..	70-63-72 - 205
3	Abby Glynn, Topeka .....	71-68-70 - 209
4	Ellen Port, St. Louis .....	69-76-68 - 213
	Molly Saporito, Stilwell, Ks.....	71-73-69 - 213
6	Bridget Schulte, St Peters .....	73-70-71 - 214
7	Hanna Hawks, Wellington, Ks ..	67-73-75 - 215
	Jess Meek, Columbia.....	70-71-74 - 215
9	Momo Kikuchi, Maryland Hgts	71-73-72 - 216
10	Claire Solovic, Imperial .....	75-72-70 - 217

<p><b>Most State Championships</b></p> <ul style="list-style-type: none"> <li>9 Ellen Port</li> <li>7 Karen MacGee</li> <li>5 Barbara Berkmeier</li> <li>3 Carolyn Lee</li> <li>3 Opal Hill</li> <li>3 Jean Pepper</li> <li>3 Betty Jane Broz</li> <li>3 Marilyn Herpel</li> <li>3 Courtney Mahon</li> </ul>	<p><b>Most Times runner-up</b></p> <ul style="list-style-type: none"> <li>6 Ellen Port</li> <li>4 Marian Gault</li> <li>4 Karen MacGee</li> <li>4 Stephany Powell</li> <li>4 Barbara Berkmeier</li> <li>3 Lynette Chrenka</li> </ul>	<ul style="list-style-type: none"> <li>67 Kayla Eckelkamp, 2011</li> <li>67 Faith Belmear, 2022</li> <li>67 Grace Aromando, 2022</li> </ul>	<p><b>Largest Winning Margin in Stroke Play</b></p> <ul style="list-style-type: none"> <li>17 Ellen Port, 2002</li> <li>12 Chelsea Schriewer, 2009</li> <li>12 Ellen Port, 1995</li> <li>11 Ellen Port, 1992</li> <li>11 Ellen Port, 2000</li> <li>7 Jamie Tucker, 1999</li> <li>7 Ellen Port, 2003</li> <li>6 Courtney Mahon, 2006</li> </ul>
	<p><b>Lowest Score, 18 holes</b></p> <ul style="list-style-type: none"> <li>63 Michelle Butler Parrish, 2021</li> <li>65 Sarah Bell, 2021</li> <li>66 Chelsea Schriewer, 2009</li> <li>66 Abby Glynn, 2020</li> <li>66 Michelle Butler, 2020</li> </ul>	<p><b>Youngest champions</b></p> <ul style="list-style-type: none"> <li>14 Judy Torluemke, 1959</li> <li>15 Anne Cain, 1983</li> <li>17 Kaya Caldwell, 1958</li> <li>17 Miriam Burns, 1921</li> </ul>	
		<p><b>Oldest champions</b></p> <ul style="list-style-type: none"> <li>53 Ellen Port, 2014</li> <li>51 Ellen Port, 2012</li> <li>49 Ellen Port, 2010</li> <li>45 Opal Hill, 1937</li> </ul>	



Jordan Chael  
2015 Champion



Emily Goldenstein  
2016, 2018 Champion

## 2023 MGA Women's Amateur & Mid-Amateur Championship

Round 1 - Monday, July 17  
The Club at Porto Cima

- |         |   |          |  |          |   |
|---------|---|----------|--|----------|---|
| 7:30 AM | Rylie Andrews, Chesterfield<br>Hadley Neese, Overland Park                              | 9:30AM   | Mindy Coyle, Columbia<br>Ella Overstreet, Poplar Bluff<br>Ellen Port, St. Louis            | 11:30 AM | Barbara Blankenship, Jeff City<br>Sherry Kempton, Sedalia<br>Crae Miller, Washington        |
| 7:40 AM | Siena Minor, Hannibal<br>Hayley Jones, Wichita  | 9:40 AM  | Marlee Edgeman, Marshfield<br>Christie Blasi, Ozark<br>Alana Gilbert, Jackson              | 11:40 AM | Becky Pecher, Weldon Spring<br>Jennifer Washington, Osage Beach<br>Nancy Walther, St. Louis |
| 7:50 AM | Lilly Whitley, Edmond, Okla<br>Kayla Pfitzner, Ozark<br>Addie Dobson, Jacksonville      | 9:50 AM  | Nicole Rallo, Wentzville<br>Kyleigh Pfitzner, Ozark<br>Kathy Glennon, Wildwood             | 11:50 AM | Hampton Richards, Springfield<br>Susan Van Horn, Sedalia<br>Sherry Shannon, Marshall        |
| 8:00 AM | Taryn Overstreet, Poplar Bluff<br>Jade Zamora, San Clemente<br>Hanna Robinett, Westwood | 10:00 AM | Kallie Harrison, St Louis<br>KC Lenox, St Peters<br>Ashley Barnes, Warrensburg             | 12:00 PM | Deidre Parkinson, Columbia<br>Julie Krueger, Republic<br>Kathy Haeffner, Republic           |
| 8:10 AM | Kaydi Rhodes, Jackson<br>Brooke Wagner, Rogersville<br>Libby Green, Lawrence            | 10:10 AM | Isabel Chaidez, Little Rock<br>Anna Bell, Poplar Bluff<br>Grace Claney, St. Louis          | 12:10 PM | Mary Ackerman, Florissant<br>Pamela Lenhard, St Peters<br>Carol Gleason, Wentzville         |
| 8:20 AM | Kate Ryan, Columbia<br>Celia Stitner, Springfield<br>Maya McVey, Blue Springs           | 10:20 AM | Sue Tessary-Toates, Grain Valley<br>Dee Johnson, Perryville<br>Avery Mclaughlin, St. Louis |          |   |
| 8:30 AM | Camryn Swinfard, Jefferson City<br>Hanna Hawks, Wichita<br>Savannah Thessing, Nixa      | 10:30 AM | Caroline Giocondo, Kansas City<br>Tina Jones, Wildwood<br>Morgan Gindler, Kirkwood         |          |   |
| 8:40 AM | Alyssa Warren, Dexter<br>Sarah Biscan, Wildwood<br>Kylee Hopper, Springfield            | 10:40 AM | Deirdre Robertson, Iberia<br>Lindsey Byer, St. Louis<br>Logan Moresi, Kansas City          |          |   |
| 8:50 AM | Tierney Baumstark, Columbia<br>Page Bowman, Springfield<br>Elizabeth Bigler, O'Fallon   | 10:50 AM | Katherine Schreiner, Fenton<br>Janis Clemens, Sedalia<br>Meera Upadhyay, St Louis          |          |   |
| 9:00AM  | Emily Dannegger, Baldwin<br>Jenna Clark, St. Louis<br>Lily Allman, Anderson             | 11:00 AM | Hanna Maschhoff, Lake Ozark<br>Stephany Powell, Springfield<br>Satoko Nevins, Camdenton    |          |   |
| 9:10AM  | Kiser Pannier, Sedalia<br>Mia Rallo, Wentzville<br>Sophia Sindlinger, Osage Beach       | 11:10 AM | Christine Tran, Columbia<br>Jacie Pattengill, Cape Girardeau                               |          |   |
| 9:20 AM | Abby Howard, Kansas City<br>Mia Farrar, Blue Springs<br>Arielle Keating, Springfield    | 11:20 AM | Addison Davis, Kirksville<br>Becky Haulotte, Sedalia                                       |          |   |



Carolyn Lee  
Champion  
1918, 1919, 1920



Opal Hill  
Champion  
1935, 1936, 1937



Jean Pepper  
Champion  
1939, 1940, 1941



Karen MacGee  
Champion  
1960, 1962, 1964, 1968,  
1972, 1973, 1979

Year	Champion & home course	Runner-up	Margin	Site of Tournament
1915	May 31-June 4 Grace Semple, St. Louis CC (32)	Laurie Kaiser, Glen Echo	2&1	Bellerive, St. Louis
1916	June 19-25 Laurie Kaiser, Bellerive	Mrs. A.N. Edwards, Algonquin	3&2	Mission Hills, Kansas City
1917	May 28-June 1 Mrs. E. Lansing Ray, Bellerive	Grace Semple, St. Louis CC (34)	3&2	Westwood, St. Louis
1918	July 8-13 Carolyn Lee, Hillcrest (29)	Gladys Cranston, Hillcrest (23)	3&1	Hillcrest, Kansas City
1919	July 7-12 Carolyn Lee, Hillcrest (30)	Louise Morrison, Blue Hills (38)	8&6	Kansas City CC
1920	June 14-19 Carolyn Lee, Hillcrest (31)	Jesse Wasson, Glen Echo (38)	7&6	Bellerive, St. Louis
1921	June 21-26 Miriam Burns, Milburn (18)	Carolyn Lee, Hillcrest (32)	4&3	Blue Hills, Kansas City
1922	June 19-24 Miriam Burns, Milburn (19)	Carolyn Lee, Hillcrest (33)	4&2	Mission Hills, Kansas City
<b>1923-34 - No tournaments</b>				
1935	Sept 30-Oct 5 Opal Hill, Blue Hills (43)	Jean Saint (19)	6&5	Kansas City CC
1936	Sept 14-19 Opal Hill, Blue Hills (44)	Sara Guth (21)	10&9	Algonquin, St. Louis
1937	Aug 30-Sept 4 Opal Hill, Indian Hills (45)	Sara Guth (22)	10&9	Indian Hills, Kansas City
1938	Aug 28-Sept 3 Sara Guth, Algonquin (23)	Georgia Dexheimer (23)	12&10	St. Joseph CC
1939	Sept 18-23 Jean Pepper, Oakwood (36)	Neva Anderson (31)	9&7	Norwood Hills, St. Louis
1940	Sept 16-21 Jean Pepper, Oakwood (37)	Iva Mae Pilcher (25)	5&4	Milburn, Kansas City
1941	July 21-26 Jean Pepper, Oakwood (38)	Iva Mae Pilcher (26)	3&2	Mexico CC
<b>1942 - 1945: No tournaments due to World War II</b>				
1946	Sept 16-21 Betty Jane Haemerle, Glen Echo (21)	Marilyn Herpel (16)	3&2	Normandie, St. Louis
1947	Aug 18-23 Jean Hutto, Hillcrest (19)	Marian Gault (23)	1 up	St. Joseph CC
1948	July 19-24 Betty Jane Haemerle, Glen Echo (23)	Marian Gault (24)	7&5	Hillcrest, Kansas City
1949	July 18-23 Betty Jane Haemerle Broz, Glen Echo (24)	Marian Gault (25)	3&2	Hickory Hills, Springfield
1950	July 17-21 Marilyn Herpel, Indian Meadows (20)	Jeannie Dobbin (20)	4&3	Glen Echo, St. Louis
1951	July 16-20 Maxine Johnson, Belle Air (28)	Georgia Schwartz (35)	5&3	Twin Hills, Joplin
1952	July 21-25 Marian Gault, Indian Hills (28)	Shirley Chestnut (17)	6&5	Blue Hills, Kansas City
1953	July 20-25 Marilyn Herpel, Indian Meadows (23)	Evelyn Diefenbach (38)	5&4	St. Joseph CC
1954	July 19-24 Marilyn Herpel, Algonquin (24)	Kate Richards (16)	9&8	Norwood Hills, St. Louis
1955	July 18-22 Marian Gault, Indian Hills (31)	Jeannie Dobbin (25)	6&4	Indian Hills, Kansas City
1956	July 9-13 Patricia Rubelee, Armour Fields (30)	Maxine Johnson (33)	6&5	Excelsior Springs GC
1957	June 24-28 Maxine Johnson, Hillcrest (34)	Karen Schull (17)	2&1	Twin Hills, Joplin
1958	July 28-Aug 1 Kaya Caldwell, Armour Fields (18)	Ellen Conant (31)	2 up	Westwood, St. Louis
1959	Aug 3-8 Judy Torluemke, Triple A (14)	Karen Schull (19)	3&2	Hickory Hills, Springfield
1960	July 11-15 Karen Schull, Blue Hills (20)	Kathy Fawcett (21)	9&8	Meadowbrook, Kansas City
1961	June 19-24 Judy Torluemke, Triple A (16)	Marcella Rose (21)	3&1	Moila, St. Joseph
1962	July 9-14 Karen Schull, Blue Hills (22)	Marian Gault (38)	2&1	Mission Hills, Kansas City
1963	July 8-13 Marcella Rose, Crystal Lake (23)	Joan Thomas (31)	11&9	A. L. Gustin, Columbia
1964	June 15-20 Karen MacGee, Indian Hills (24)	Joan Thomas (32)	1 up	Twin Hills, Joplin
1965	July 19-24 Barbara Bubany, Algonquin (21)	Kathy Mankowski (26)	2&1	Sunset, St. Louis
1966	July 11-16 Mary Gail Dalton, Westwood (29)	Marsha Feig (20)	6&4	Twin Oaks, Springfield
1967	July 10-15 Peggy Ludlow, Brookridge (38)	Lynette Martin (22)	2&1	Milburn, Kansas City
1968	July 14-19 Karen MacGee, Indian Hills (28)	Barbara Berkmeier (24)	2 up	Moila, St. Joseph
1969	June 23-28 Marcella Rose, Crystal Lake (29)	Mary Gail Dalton (32)	1 up	Greenbriar Hills, St. Louis
1970	July 13-18 Barbara Berkmeier, Norwood H. (26)	Mary Gail Dalton (33)	3&1	St. Joseph CC
1971	July 12-17 Paula Eger, Greenbriar Hills (18)	Lynette Chrenka (26)	38 holes	Cherry Hills, St. Louis
1972	July 10-15 Karen MacGee, Brookridge (32)	Barbara Berkmeier (28)	3&1	Jefferson City CC
1973	July 9-14 Karen MacGee, Brookridge (33)	Cathy Reynolds (16)	2&1	Twin Hills, Joplin
1974	July 8-13 Barbara Berkmeier, Norwood H. (30)	Karen MacGee (34)	4&2	Hillcrest, Kansas City
1975	June 23-28 Barbara Berkmeier, Norwood H. (31)	Karin Cooper (28)	12&11	Algonquin, St. Louis
1976	July 19-24 Cathy Reynolds, Hickory Hills (19)	Karen MacGee (36)	1 up	Hickory Hills, Springfield



Anne Caine  
1983 Champion



Kelly Loy  
1985 Champion

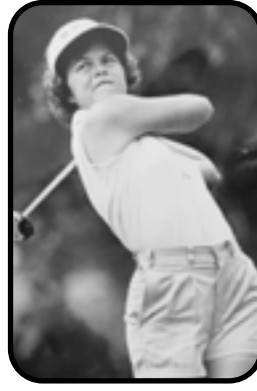

Liz Smart  
1986 Champion

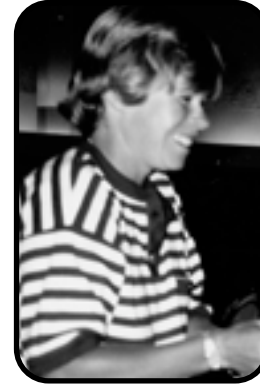

Lindsey Murfin  
1987, 1988 Champion



Mary Ortelee  
1989 Champion



Barbara Blanchar  
1990 Champion



Maria Palozola  
1993 Champion



Amy Smethers  
1994 Champion



Gina Spalitto  
1996, 1997 Champion



Jamie Tucker  
1998, 1999 Champion

Year	Champion & home course	Runner-up	Margin	Site of Tournament
1977	July 11-16 Kathy Severson, Cherry Hills (35)	Lynette Chrenka, Glen Echo (32)	8&7	Westborough, St. Louis
1978	July 10-15 Lynn Ralston, Marcelline (20)	Joyce Mahoney (48)	7&6	CC of Missouri, Columbia
1979	July 9-14 Karen MacGee, Brookridge (39)	Karin Cooper, Blue Hills (32)	6&5	St. Joseph CC
1980	July 14-19 Monica O'Hare, Windbrook (22)	Cathy Schaefer (32)	9&7	Twin Hills, Joplin
1981	July 13-18 Diane Daugherty, Stephens College (25)	Gayle Perryman (30)	7&5	Brookridge, Kansas City
1982	July 12-17 Gayle Perryman, Grandview GC (31)	Diane Daugherty (26)	2&1	Glen Echo, St. Louis
1983	July 11-16 Anne Cain, Grandview GC (15)	Mary Pat Smith (24)	7&6	CC of Missouri, Columbia
1984	July 8-14 Barbara Berkmeier, Norwood H. (40)	Stephany Jackson (24)	2&1	Jefferson City CC
1985	July 9-14 Kelly Loy, A. L. Gustin (23)	Barbara Beuckman (44)	1 up	Norwood Hills, St. Louis
1986	July 7-12 Elizabeth Smart, Mission Hills (23)	Anne Cain (18)	4&3	Blue Hills, Kansas City
1987	July 13-18 Lindsey Murfin, Bogey Hills (26)	Marci Butler ( )	1 up	St. Joseph CC
1988	July 11-16 Lindsey Murfin, Bogey Hills (27)	Jill Bertram (25)	1 up	Cherry Hills, St. Louis
1989	July 10-15 Mary Ortelee, Rolla (29)	Stephany Wood (29)	1 up	Indian Hills, Kansas City

Year	Champion & home course	Runner-up	Score	Site of Tournament
1990	July 10-12 Barbara Blanchar, A. L. Gustin (23)	Cathy Nelson (28)	221	Sedalia CC
1991	July 8-10 Cathy Nelson, Lake Forest (29)	Stephany Wood (31)	147	Lake Forest, Lake St. Louis
1992	July 13-15 Ellen Port, Sunset (31)	Maria Palozola (23)	224	Hillcrest, Kansas City
1993	July 9-11 Maria Palozola, Forest Hills (22)	Stephany Wood (33)	232	Briarbrook, Joplin
1994	July 12-14 Amy Smethers, Sedalia (22)	Jennifer McCullough (21)	221	Greenbriar Hills, St. Louis
1995	July 11-13 Ellen Port, Sunset (34)	Libby Howard (20)	210	Sikeston CC
1996	July 9-11 Gina Spalitto*, Blue Hills (20)	Ellen Port (35)	222	Leawood South, Kansas City
1997	July 8-10 Gina Spalitto, Blue Hills (21)	Tracy Gage (21)	224	CC Legends, St. Louis
1998	July 14-16 Jamie Tucker, CC Legends (19)	Ellen Port (37)	221	Shadow Glen, Kansas City
1999	July 13-15 Jamie Tucker, CC Legends (20)	Jessica Polus (18)	215	Hickory Hills, Springfield
2000	July 11-13 Ellen Port, Fox Run (39)	Barbara Berkmeier (56)	220	Jefferson City CC
2001	July 10-12 Ellen Port, Fox Run (40)	Allison Curdt (19)	223	St. Joseph CC
2002	July 9-11 Ellen Port, Fox Run (41)	Allison Curdt (20)	206	St. Albans, St. Louis
2003	July 8-10 Ellen Port, Fox Run (42)	Barbara Berkmeier (59)	216	Millwood, Springfield
2004	July 12-14 Denise Knaebel, Moberly CC (20)	Ellen Port (43)	142	CC of Missouri, Columbia
2005	July 6-8 Courtney Mahon, Grand Summit (21)	Emily Hoepfer (20) & Ellen Port (44)	218	Lakewood Oaks, Kansas City
2006	July 10-12 Courtney Mahon, Grand Summit (22)	Ellen Hoepfer (18)	221	Porto Cima, Sunrise Beach

Year		Champion & home course	Runner-up	Margin	Site of Tournament
2007	July 10-12	Courtney Mahon, Grand Summit (23)	Chelsea Schriewer (20)	215	Meadowbrook, St. Louis
2008	July 15-17	Chelsea Schriewer, Bogey Hills (21)	Ellen Port (47)	220	Osage National, Lake Ozark
2009	July 14-16	Chelsea Schriewer, Bogey Hills (22)	Alisha Matthews (19)	208	Old Hawthorne, Columbia
2010	July 12-14	Ellen Port, Fox Run (49)	Katrina Choate (21)	222	Lake Forest, St. Louis
2011	July 12-14	Catherine Dolan, Ballwin GC (21)	Kayla Eckelkamp (21)	219	Bellerive, St. Louis
2012	July 11-13	Ellen Port*, Fox Run (51)	Catherine Dolan (22)	217	Shadow Glen, Kansas City
2013	July 9-11	Catherine Dolan, Ballwin GC (23)	Ellen Port (52)	220	Old Kinderhook, Camdenton
2014	July 8-10	Ellen Port, Fox Run (53)	Gianna Misenhelter (22)	214	Creekmoor, Kansas City
2015	July 13-15	Jordan Chael, Shadow Glen (20)	Kayla Eckelkamp (25)	211	St. Albans, St. Louis
2016	July 18-20	Emily Goldenstein, Persimmon Woods (20)	Chandler Gallagher (20)	214	Twin Oaks, Springfield
2017	July 10-12	Jess Meek, Algonquin (23)	Emily Goldenstein (21) & Kayla Eckelkamp (27)	219	Algonquin, St. Louis
2018	July 16-18	Emily Goldenstein, Persimmon Woods (22)	Kelly Osborne (29)	216	St. Joseph CC
2019	July 15-17	Michelle Butler*, Old Hawthorne (26)	Madison DeRousse (23)	220	Bogey Hills, St. Charles
2020	July 6-8	Abby Glynn*, The National (19)	Brooke Biermann (17)	208	Old Kinderhook, Camdenton
2021	July 6-8	Sarah Bell, Jackson (21)	Michelle Butler Parrish (28)	203	Mules National, Warrensburg
2022	July 11-13	Faith Belmear, Springfield (22)	Siena Minor	207	Norwood Hills, St. Louis

( ) = age at the time \* - won playoff



Lacy Shelton  
2011



Mindy Coyle  
2012, 2013



Carmen Titus  
2014



Ginny Orthwein  
2015

### Missouri Women's Mid-Amateur Champions

2011	Lacy Shelton
2012	Mindy Coyle
2013	Mindy Coyle
2014	Carmen Titus
2015	Ginny Orthwein
2016	Kayla Eckelkamp
2017	Kathy Glennon
2018	Kayla Eckelkamp
2019	Michelle Butler
2020	Jess Meek
2021	Michelle Parrish
2022	Ellen Port

### Most Frequent Host Clubs of The Missouri Women's Amateur

St. Joseph CC (8)	1938, 1947, 1953, 1970, 1979, 1987, 2001, 2018
Twin Hills (5)	1951, 1957, 1964, 1973, 1980
Hillcrest (4)	1918, 1948, 1974, 1992
Hickory Hills (4)	1949, 1959, 1976, 1999
Norwood Hills (4)	1939, 1954, 1985, 2022
Mission Hills (3)	1916, 1922, 1962
Blue Hills (3)	1921, 1952, 1986
Indian Hills (3)	1937, 1955, 1989
CC of Missouri (3)	1978, 1983, 2004
Algonquin (3)	1936, 1975, 2017
Kansas City CC (2)	1919, 1935
Milburn (2)	1940, 1967
Twin Oaks (2)	1966, 2016
Old Kinderhook (2)	2013, 2020

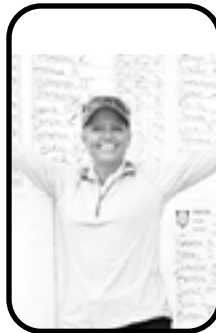

Kathy Glennon  
2017



Kayla Eckelkamp  
2016, 2018



Barbara Berkmeier  
5 Missouri Ams  
13 Missouri Senior Ams

Karen McGee  
7 Missouri Ams  
5 Kansas Ams

### Missouri Senior Women's Amateur

Year	Champion	Site
1993	Barbara Beuckman	Bent Creek, Jackson
1994	Mary Gail Dalton	St. Joseph CC
1995	Pat Scherer	Lake Valley CC, Camdenton
1996	Betty Von Rump	Quail Creek GC, St. Louis
1997	Sue Herndon	Green Hills, Chillicothe
1998	Vicki Long	Terre du Lac, Bonne Terre
1999	Mary Gail Dalton	Twin Hills, Joplin
2000	Barbara Berkmeier	Norwood Hills, St. Louis
2001	Barbara Berkmeier	Kennett CC
2002	Barbara Berkmeier	Meadow Lake Acres, N. Bl'mfld
2003	Barbara Berkmeier	Sedalia CC
2004	Barbara Berkmeier	Lakewood Oaks, Lee's Summit
2005	Barbara Berkmeier	Silo Ridge, Bolivar
2006	Barbara Berkmeier	Persimmon Wood, St. Louis
2007	Barbara Berkmeier	Pointe Royale, Branson
2008	Barbara Berkmeier	Terre du Lac, Bonne Terre
2009	Mary Ann Beattie	The Deuce, Kansas City
2010	Rained Out	
2011	Barbara Berkmeier	Glen Echo, St. Louis
2012	Stephany Powell	Twin Hills, Joplin
2013	Tina Jones	Cape Girardeau CC
2014	Tina Jones	Sedalia CC
2015	Barbara Berkmeier	Millwood, Ozark
2016	Barbara Berkmeier	WingHaven, O'Fallon
2017	Barbara Berkmeier	Hillcrest, Kansas City
2018	Kathy Glennon	Franklin County, Washington
2019	Tammy Harmon	Lakewood Oaks, Lee's Summit
2020	Ellen Port	Sedalia CC
2021	Ellen Port	WingHaven, O'Fallon
2022	Kathy Glennon	Columbia CC

**Missouri Women's Golf Association  
Junior Champions**

- 1987 Schwartz
- 1988 Amy Smethers, Sedalia
- 1989 Tami Fisher
- 1990 Tami Fisher
- 1991
- 1992 Sarah Williams
- 1993 Brooke Hawkins
- 1994 Libby Howard, Sedalia
- 1995 Missy Robertson
- 1996 Missy Robertson
- 1997 Lizzy Uthoff, St. Louis
- 1998 Courtney Jones
- 1999 Jessica Polus, Farmington
- 2000 Courtney Jones
- 2001 Denise Knaebel, Moberly

- 2002 Brianna Broderick, Richmond
- 2003 Lyndsey Adams
- 2004 Ellen Hoepfer, Kansas City
- 2005 Chelsea Schriewer, St. Louis
- 2006 Kelsey Meyer, St. Louis
- 2007 Rachel Halloran,
- 2008 Catherine Dolan, Ballwin

**MGA Girls**

**Junior Champions**

- 2010 Alison Kruse, Kansas City
- 2012 Taylor Black, Warrensburg
- 2013 Taylor Black, Warrensburg
- 2014 Ashley Childers, Mt. Vernon
- 2015 Olivia Sobaski, Sedalia
- 2016 Allison Bray, Cape Girardeau
- 2017 Sarah Bell, Jackson
- 2018 Amber Wilson, Camdenton

- 2019 Nicole Rallo, Wentzville
- 2020 Audrey Rischer, Columbia
- 2021 Bailey Burkett, Kansas City
- 2022 Ella Overstreet, Jackson

**MGA Girls**

**Match Play Champions**

- 2012 Makayla Baker
- 2013 Ashley Childers, Mt. Vernon
- 2014 Ashley Childers, Mt. Vernon
- 2015 Sarah Bell, Jackson
- 2016 Olivia Sobaski, Sedalia
- 2017 Kate Keuss
- 2018 Madeline Larouere
- 2019 Audrey Rischer, Columbia
- 2020 Taryn Overstreet, Jackson
- 2021 Audrey Rischer, Columbia
- 2022 Tierney Baumstark, Columbia

**MGA Girls Championships**

2010

Paradise Pointe GC, The Posse  
Smithville Par 72

July

- 1 Alison Kruse, Kansas City .....73-76 - 149
- 2 Caroline Rouse, St. Louis .....78-81 - 159
- 3 Joni Purvis, Camdenton .....83-80 - 163
- 4 Lauren Fender, Lake Winnebago .....85-83 - 168
- Madalyn Bird, Kansas City .....84-84 - 168
- 6 Francie Reintjes, Kansas City .....91-84 - 175
- Margaret Alumno, Springfield .....90-85 - 175
- 8 Alyson Mongler, Moberly .....91-86 - 177
- Payton Rayl, Republic .....86-91 - 177
- 10 Taylor Kline, Springdale, Ark .....90-88 - 178

2012

Paradise Pointe GC, The Posse  
Smithville Par 72

July 9-10

- 1 Taylor Black, Warrensburg .....77-78 - 155
- 2 Amanda Kim, O'Fallon .....79-77 - 156
- 3 Mia Tovkach, Kansas City .....81-85 - 166
- 4 Megan Keck, Sedalia .....83-85 - 168
- 5 Taylor Vick, St Roberts .....84-85 - 169
- Alex Steinkamp, Savannah .....81-88 - 169
- 7 Ashley Rand, Branson .....87-87 - 174
- 8 Mackenzie Griffin, Mackenzie, .....93-85 - 178
- 9 Taylor Rose Hayes, Lake Ozark .....96-83 - 179
- Elizabeth Leath, Chesterfield .....88-91 - 179

2013

Paradise Pointe GC, The Posse  
Smithville Par 72

July

- 1 Taylor Black, Warrensburg .....71-79 - 150
- 2 Logan Otter, St Peters .....82-70 - 152
- 3 Jean Tyrrell, Kansas City .....74-81 - 155
- 4 Elizabeth Leath, Chesterfield .....78-79 - 157
- 5 Madison Frerking, Blue Springs ..78-83 - 161
- 6 Racheal Pearson, Fenton .....80-82 - 162
- 7 Taylor Rose Hayes, Lake Ozark .....83-81 - 164
- 8 Amanda Baker, Columbia, .....80-86 - 166
- 9 Samantha Farmer, Columbia .....83-84 - 167
- Mason Fender, Lake Winnebago ...77-90 - 167

2014

Paradise Pointe GC, The Posse  
Smithville Par 72

July

- 1 Ashley Childers, Mt. Vernon .....78-79 - 157
- 2 Sarah Bell, Jackson .....80-78 - 158
- 3 Olivia Sobaski, Sedalia .....83-79 - 162
- 4 Brooke Thompson, Jefferson City .....79-84 - 163
- 5 Jenna Kosmatka, Jefferson City .....85-79 - 164
- 6 Elizabeth Leath, Chesterfield .....81-84 - 165
- 7 Madalynn Propst, Rayville .....82-84 - 166
- 8 Samantha Farmer, Columbia .....82-85 - 167
- 9 Nichole Marquis, Moberly .....88-80 - 168
- 10 Katie Scheffer, O'fallon .....85-84 - 169

2015

Paradise Pointe GC, The Posse  
Smithville Par 72

July

- 1 Olivia Sobaski, Sedalia .....73
- 2 India Gaume, Kansas City .....74
- 3 Sarah Bell, Jackson .....75
- Mia Tovkach, Kansas City, .....75
- 5 Katie Scheffer, O'Fallon .....76
- Taylor Rose Hayes, Lake Ozark .....76
- 7 Elise McDonough, St. Louis .....78
- Ashley Childers, Mt. Vernon .....78
- 9 Amber Wilson, Camdenton .....79
- 10 Samantha Hightower, Jackson .....80
- Allison Bray, Cape Girardeau .....80

2016

Paradise Pointe GC, The Posse  
Smithville Par 72

July

- 1 Allison Bray, Cape Girardeau .....73
- 2 India Gaume, Kansas City .....77
- Emma Solovic, Imperial .....77
- 4 Taryn Overstreet, Jackson .....78
- 5 Madison Derosse, Ste. Genevieve .....79
- 5 Samantha Cornelius, Hamilton .....79
- Megan Propeck, Kansas City .....79
- 8 Jessica Parker, Kansas City .....80
- Tatum King, Kansas City .....80

2017

Jefferson City CC  
Par 72

July

- 1 Sarah Bell, Jackson .....70-71 - 141
- 2 Julia Bower, Columbia .....79-77 - 156
- Reagan Zibilski, Nixa .....76-80 - 156
- 4 Emma Solovic, Imperial .....83-76 - 159
- 5 Allison Bray, Cape Girardeau .....82-78 - 160
- Sarah Lewis, Chesterfield .....80-80 - 160
- 7 Samantha Cornelius, Hamilton .....84-80 - 164
- 8 Nicole Rallo, Wentzville .....89-76 - 165
- Taryn Overstreet, Jackson .....86-79 - 165
- Parker Perry, St. Louis .....85-80 - 165
- Kayla Pfitzner, Ozark .....85-80 - 165
- Wiley Hiebert, Springfield .....83-82 - 165
- Olivia Sowers, Columbia .....81-84 - 165

2018

Meadow Lake Acres CC, Par 72  
July 17-18

- 1 Amber Wilson, Camdenton .....68-74 - 142
- 2 Claire Solovic, Imperial .....77-69 - 146
- 3 Olivia Sowers, Columbia .....73-75 - 148
- 4 Audrey Rischer, Columbia .....81-75 - 156
- 5 Cassidy Hull, Eldon .....77-80 - 157
- 6 Vera Bohning, Lee's Summit .....82-76 - 158
- Kayla Pfitzner, Ozark .....78-80 - 158
- Taryn Overstreet, Jackson .....78-80 - 158
- Samantha Cornelius, Hamilton .....78-80 - 158

- 10 Ella Overstreet, Jackson .....87-78 - 165

2019

Mules National, Warrensburg  
Par 70

- 1 Nicole Rallo, Wentzville .....72-73 - 145
- 2 Vera Bohning, Lee's Summit .....79-77 - 156
- 3 Abby Howard, Kansas City .....82-76 - 158
- 4 Taryn Overstreet, Jackson .....76-83 - 159
- 5 Caroline Giocondo, Kansas City .....82-78 - 160
- 6 Greta Hinds, Jefferson City .....84-79 - 163
- 7 Brooke Wagner, Rogersville .....82-82 - 164
- 8 Sofia Gamayo, Fenton .....87-78 - 165
- 9 Jesalyn Shipp, Kansas City .....83-83 - 166
- 10 Skylar Nelson, Jefferson City .....82-87 - 169

2020

Mules National, Warrensburg  
Par 70

- 1 Audrey Rischer, Columbia .....75-70 - 145
- 2 Taryn Overstreet, Jackson .....72-74 - 146
- 3 Ella Overstreet, Jackson .....76-71 - 147
- 4 Kayla Pfitzner, Ozark .....75-73 - 148
- 5 Kaydi Rhodes, Jackson .....77-72 - 149
- Claire Solovic, Imperial .....74-75 - 149
- 7 Ellie Johnson, Des Peres .....73-77 - 150
- Cameron Emree Nevada .....76-74 - 150
- 9 Peyton Cusick, Ballwin .....77-74 - 151
- 10 Cassidy Hull, Eldon .....73-79 - 152
- Lyla Louderbaugh, Buffalo .....78-74 - 152

2021

Paradise Pointe GC, The Posse  
Smithville Par 72

July 13-14

- 1 Bailey Burkett, Kansas City .....76-77 - 153
- 2 Lyla Louderbaugh, Buffalo .....79-77 - 156
- 3 Ella Overstreet, Jackson .....79-78 - 157
- Kaydi Rhodes, Jackson .....78-79 - 157
- 5 Kyleigh Pfitzner, Ozark .....80-79 - 159
- Emree Cameron, Nevada .....78-81 - 159
- 7 Peyton Cusick, Ballwin .....81-79 - 160
- 8 Tierney Baumstark, Columbia .....82-82 - 164
- 9 Greta Hinds, Jefferson City .....87-78 - 165
- Ella Slicker, Leawood .....82-83 - 165

2022

Greenbriar Hills CC  
Kirkwood Par 72

July 18-19

- 1 Ella Overstreet, Jackson .....75-74 - 149
- 2 Lyla Louderbaugh, Buffalo .....75-76 - 151
- 3 Bailey Burkett, Kansas City .....80-73 - 153
- 4 Kiser Pannier, Sedalia .....79-77 - 156
- 5 Kaydi Rhodes, Jackson .....76-81 - 157
- 6 Peyton Cusick, Ballwin .....79-80 - 159
- 7 Tierney Baumstark, Columbia .....80-82 - 162
- 8 Kate Ryan, Columbia .....89-74 - 163
- Marlee Edgeman, Marshfield .....81-82 - 163
- Rylie Andrews, Chesterfield .....79-84 - 163
- Siena Minor, Columbia .....76-87 - 163



Sara Guth  
1938 Champion



Marian Gault  
1952, 1955  
Champion



Betty Jane Hemerle  
1946, 1948, 1949  
Champion

Ellen Port  
9 Missouri Amateur  
Championships  
  
2 Missouri  
Senior Amateurs  
  
4 USGA Mid-Ams  
3 USGA Senior Ams



Maxine Johnson  
1951, 1957 Champion

**2022 Mid-Amateur  
Norwood Hills CC, St. Louis  
Par 71**

- 1 Ellen Port, St. Louis ..... 73-75-72 - 220
- 2 Emily Danegger, St. Louis ..... 77-76-69 - 222
- 3 Kallie Harrison, St Louis..... 76-75-75 - 226
- 4 Kelly Osborne, Ballwin..... 78-77-78 - 233
- 5 Gina Dellacamera, Town & C ... 76-79-80 - 235
- 6 Ashley Barnes, Warrensburg ..... 85-77-80 - 242
- 7 Christie Blasi, Ozark ..... 78-79-87 - 244
- 8 Dee Johnson, Perryville..... 75-86-86 - 247
- 9 Tina Jones, Wildwood ..... 80-92-82 - 254
- 10 Deirdre Robertson, Iberia ..... 89-90-87 - 266



Pat Rubelee  
1956 Champion



Marilyn Herpel  
1950, 1953, 1954  
Champion



Judy Torluemke  
1959, 1961 Champion



Mary Gail Dalton  
1966 Champion



Marcella Rose  
1963, 1969 Champion



Courtney Mahon  
2005, 2006, 2007  
Champion



Chelsea Schriewer  
2008, 2009 Champion



Catherine Dolan  
2011, 2013 Champion



Cathy Reynolds  
1976 Champion



1932 U.S. Curtis Cup Team at Wentworth Golf Club in Virginia Water, Surrey, England. (Opal Hill, top right)

**Missouri Golf Association**  
 573-636-8994  
 573-636-4225 fax  
 2415 Hyde Park Road  
 Jefferson City, MO 65109  
 PO Box 104164

**Scott Hovis**  
 Executive Director  
 shovis@mogolf.org

**Michelle Parrish**  
 Director of Member and GHIN Services  
 michelle@mogolf.org



Miriam Burns  
 Missouri Amateur  
 Champion  
 1921, 1922

U.S. Women's  
 Amateur Champion  
 1927

Western Amateur  
 Champion 1923,  
 1930

Trans-Miss  
 Champion 1927



2014 U.S. Curtis Cup Team at St. Louis Country Club (Ellen Port, Captain)



Judy Torluemke Rankin interviewing Tiger Woods